

Lesson 12.

I. Claude Gordon

II. Herbert L. Clarke

- Staff 1: Ascending scale from C4 to G4 (C, C#, D, D#, E, F, F#, G).
- Staff 2: Ascending scale from C4 to G4 (C, C#, D, D#, E, F, F#, G).
- Staff 3: Ascending scale from C4 to G4 (C, C#, D, D#, E, F, F#, G).
- Staff 4: Ascending scale from C4 to G4 (C, C#, D, D#, E, F, F#, G).
- Staff 5: Descending scale from G4 to C4 (G, F#, F, E#, E, D#, D, C).
- Staff 6: Descending scale from G4 to C4 (G, F#, F, E#, E, D#, D, C).
- Staff 7: Descending scale from G4 to C4 (G, F#, F, E#, E, D#, D, C).
- Staff 8: Descending scale from G4 to C4 (G, F#, F, E#, E, D#, D, C).
- Staff 9: Descending scale from G4 to C4 (G, F#, F, E#, E, D#, D, C).
- Staff 10: Descending scale from G4 to C4 (G, F#, F, E#, E, D#, D, C).

Each scale is written as a single melodic line with a slur over the notes. The final note of each scale is a half note with a fermata above it, indicating it should be held.

Play these chromatic scales once through, holding the last note of each until all the air is gone, and longer.

III. Louis Armstrong

Same as Lesson 11, with 10 groups of 16th. notes.

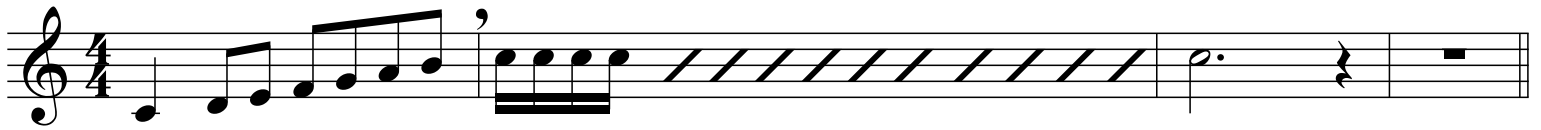

IV. Sunday School

Play Lesson 9 four times without taking the horn off your mouth.

V. Sigmund Hering

Etude No. 21. Play sections 5, 6, 7, 8, 9, and 10 ten times during the week as before.

However, starting with this lesson, finish by playing the entire etude through once.