

Lesson 33.

Part I. Wind Power

Follow Lesson 32, Part I. Attack each note.

Part II. Upper Register

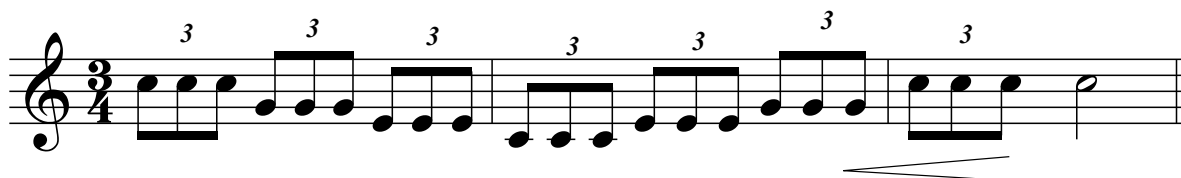

Refer to Lesson 30, Part II. Tongue each note 3 times.

To relax the lip

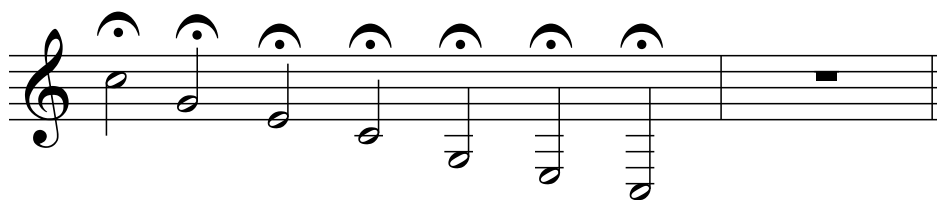

Hold each note long!

Part III. Lip Flexibility

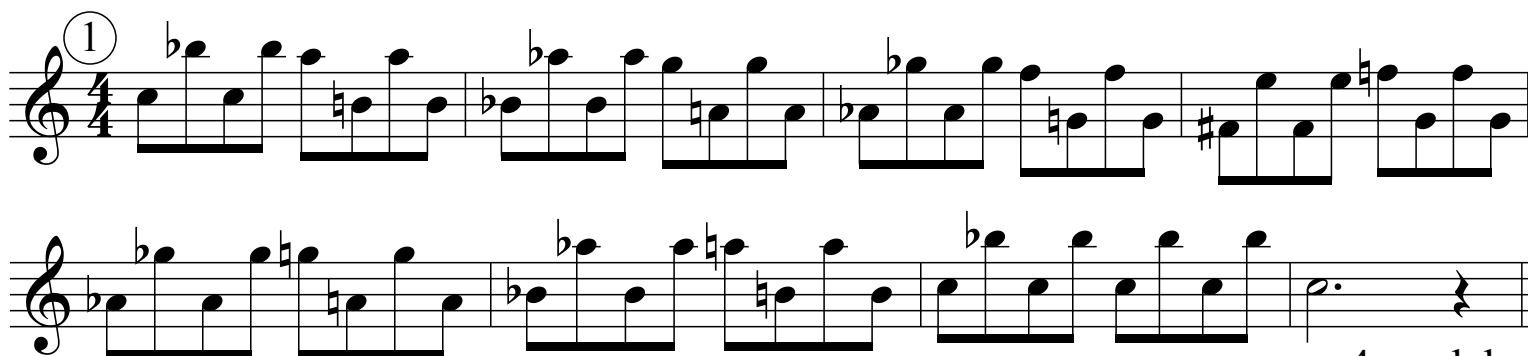

4 models

②

4 models

Part IV. Articulation

Play Lesson 25, Part IV, using the A \flat major scale.
Single and double tongue.

Part V. Scale Studies (Single tongue)

E major

①

②

③

④

5

5

6

6

7

7

7

8

8

8

9

9

9

10

10

10

11

11

11

12

13

14

15

16

17

18

19

20

Part VI. Minor 4-note Chord Mini-Cycles

Slur Lesson 30, Part VI.