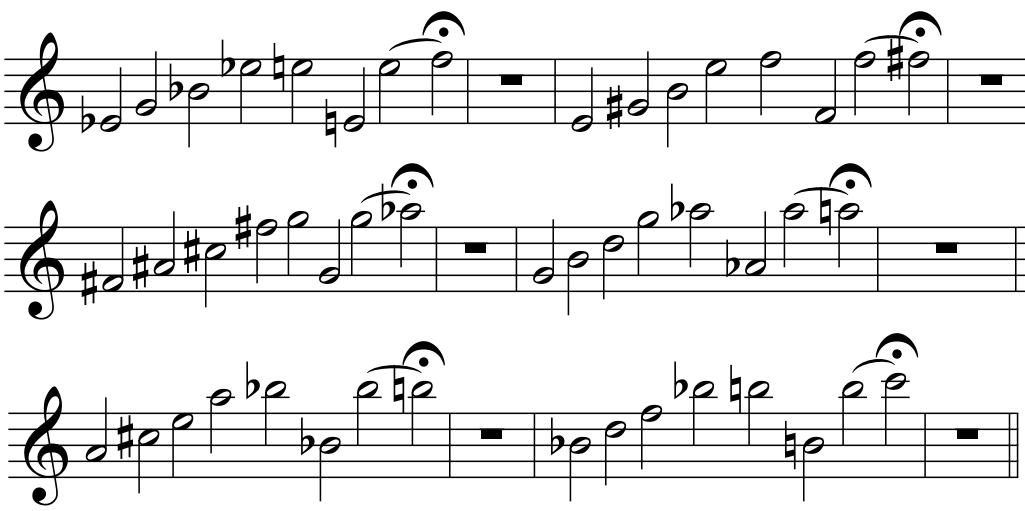

Continue up as far as possible.

VII. Upper Register Routine No. 3.

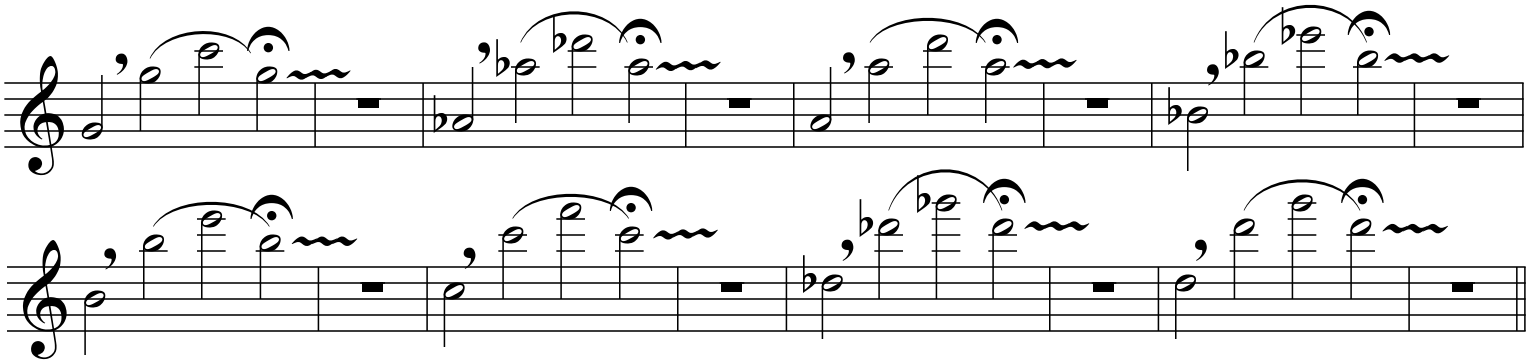

Think "EEE" on the top notes, and add the controlled shake again.

VIII. Lip Flexibility Routine.

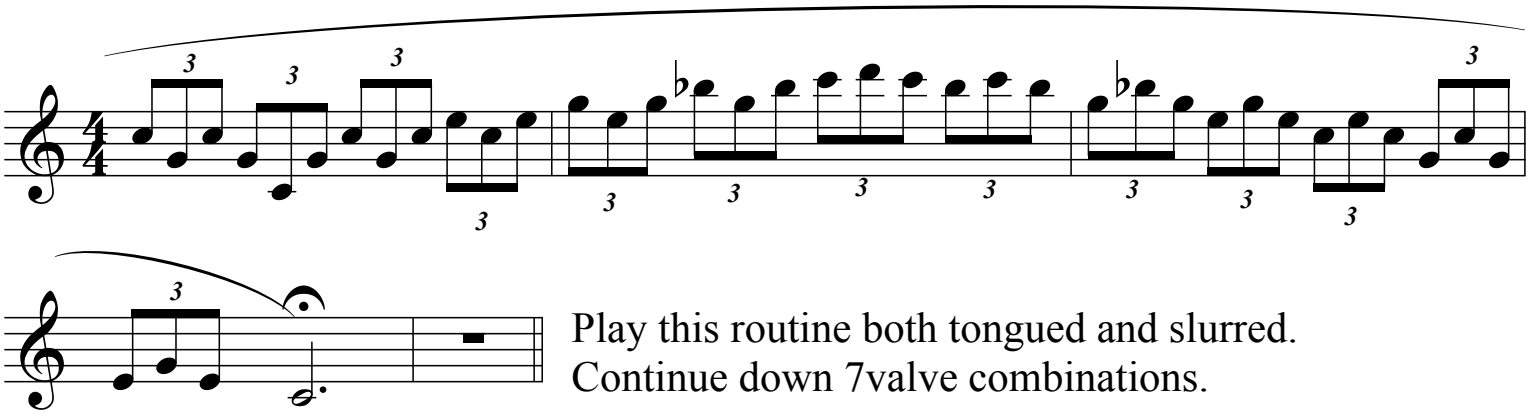

Play this routine both tongued and slurred.
Continue down 7valve combinations.

Sorry -- but you gotta take another break here.